TECHNICAL UNIVERSITY

USE OF ELUENT MICROGEL ON A BUILDING FACADE



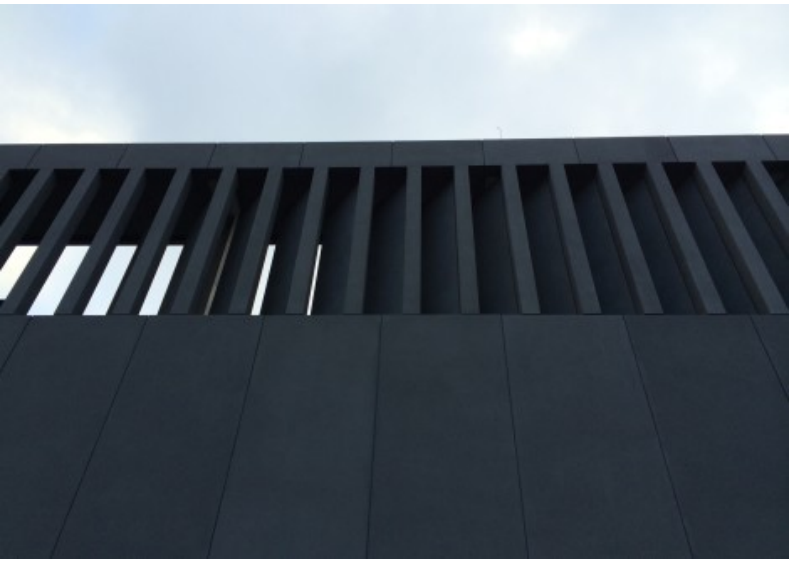



OVERVIEW

PROJECT Technical University

PRODUCT Betogel

EXPANSE 4,500 m²

REGION Sachsen (D-01)

MISC Precaster: Dreßler Bau

PRODUCT FEATURES

BETOGEL is a gel-based acid product which will micro-etch concrete surfaces, allowing the production of concrete with an appearance similar to sandstone.

AREAS OF APPLICATION

- Cladding
- Stairs
- Pre-cast elements
- Concrete products
- Bespoke elements

FABRINO Produktionsgesellschaft mbH & Co. KG | Junkersstraße 8 | 87734 Benningen
T +49 (0) 8331 92506 - 25 | F +49 (0) 8331 92506 - 36 | info@fabrino.eu | **www.fabrino.eu**